

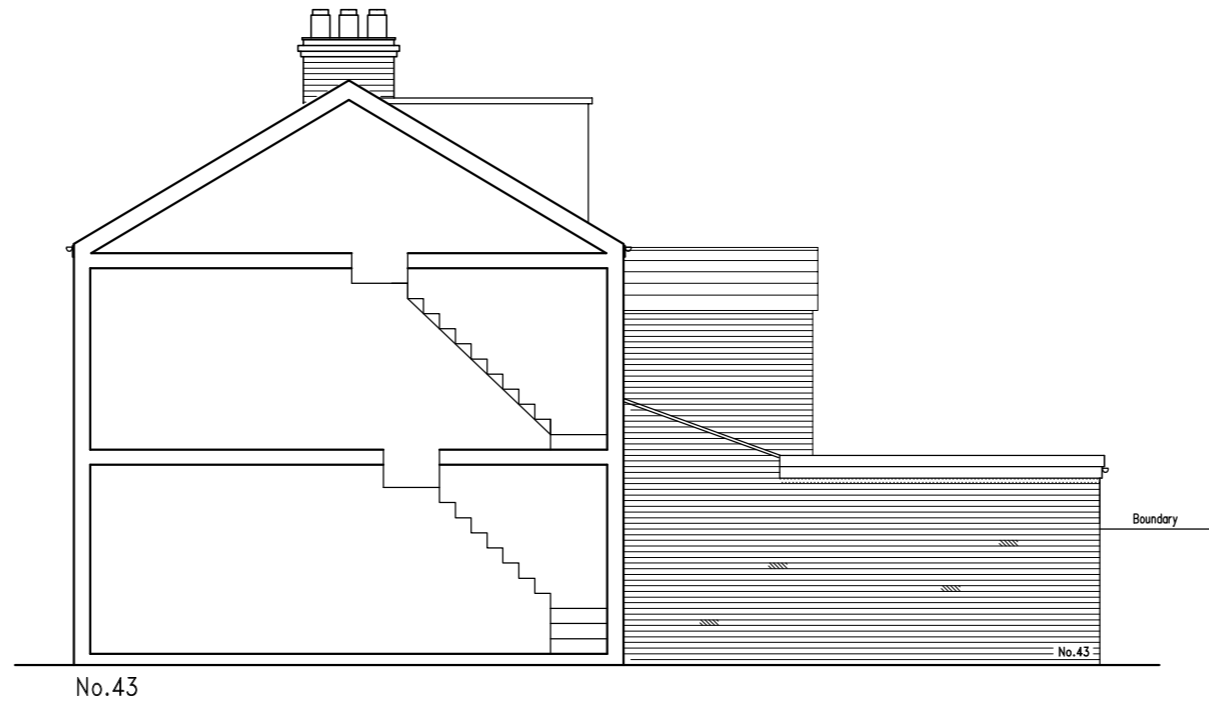

Rear elevation

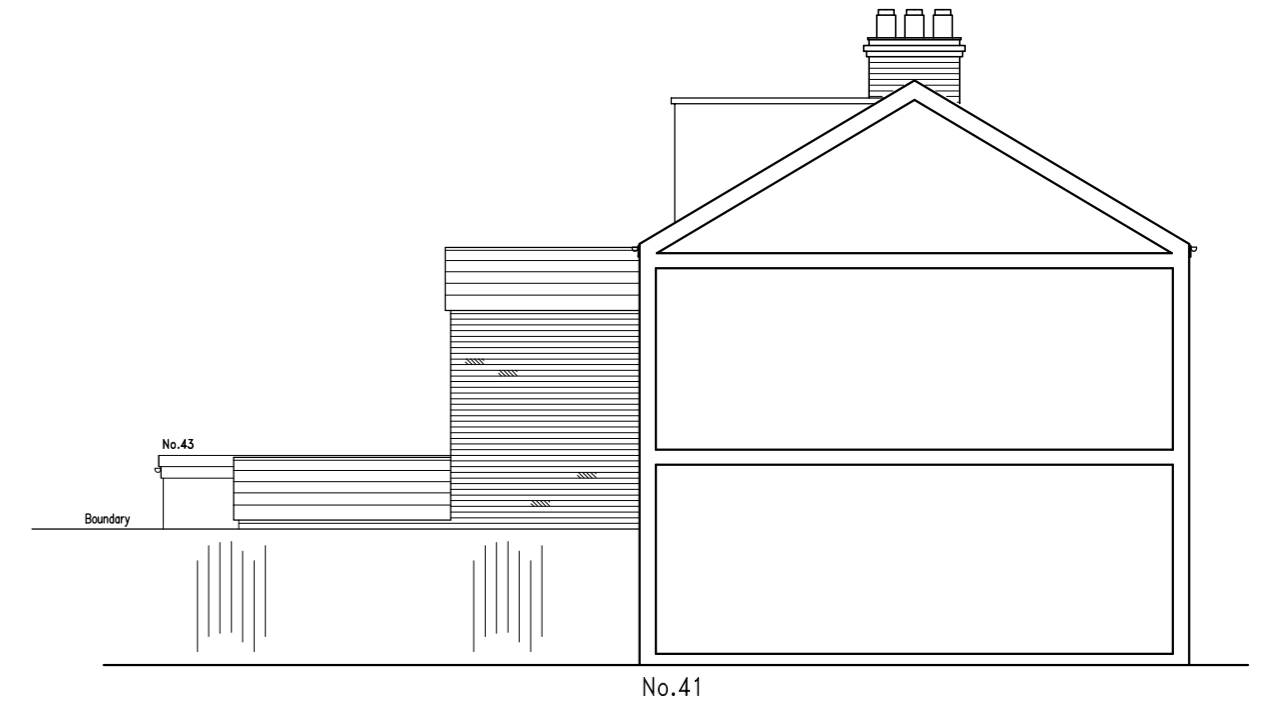

Side elevation



Side elevation



Front elevation

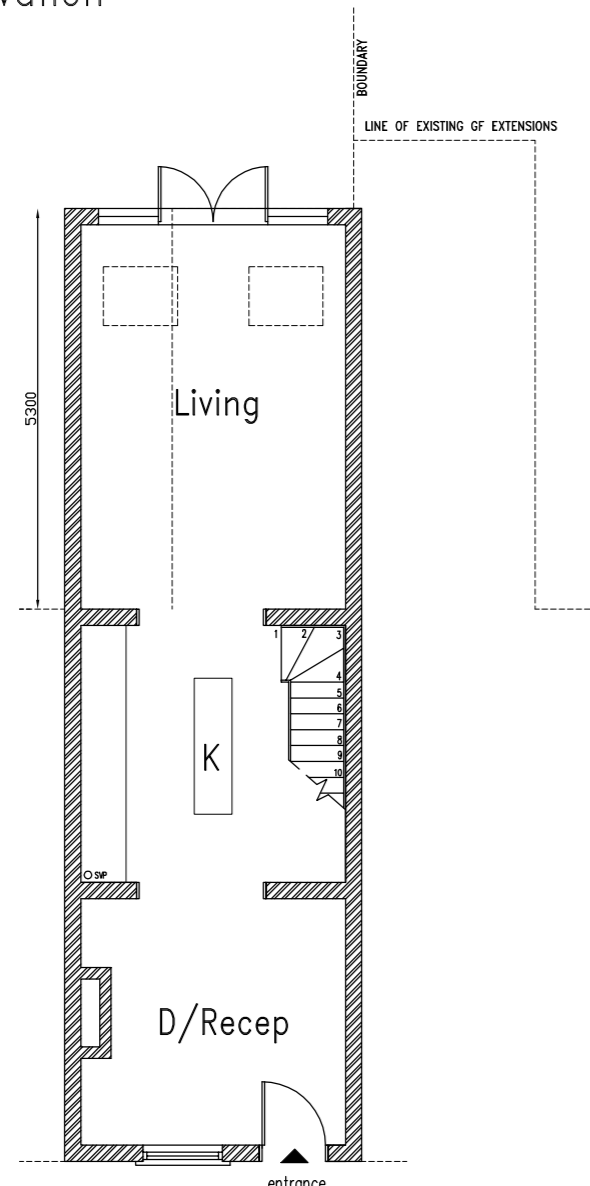

Proposed ground floor

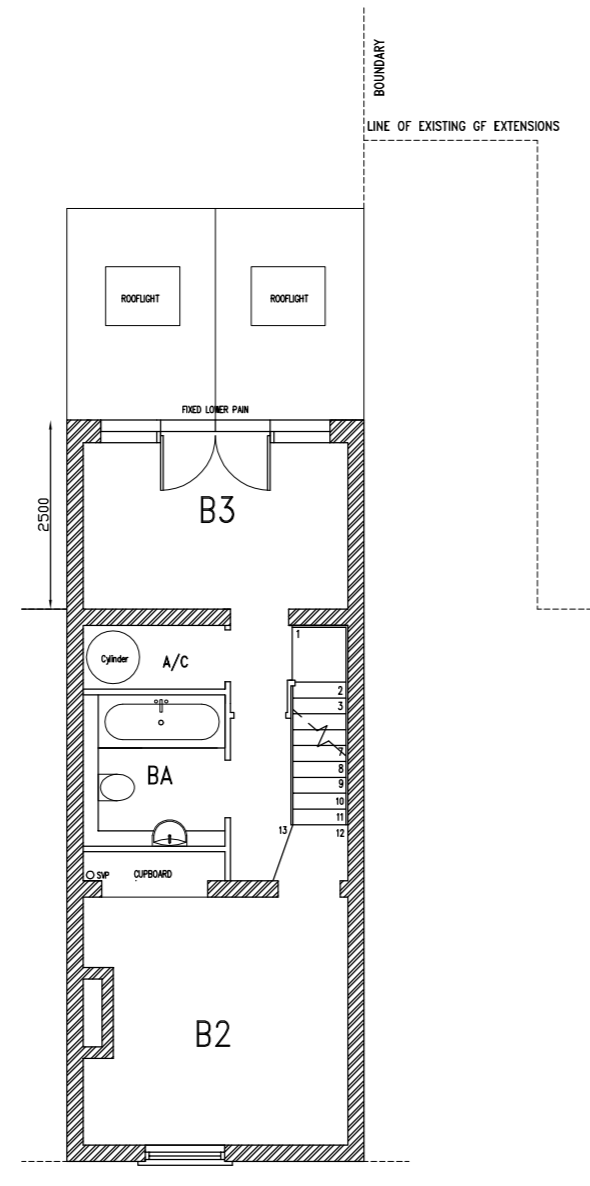

Proposed first floor

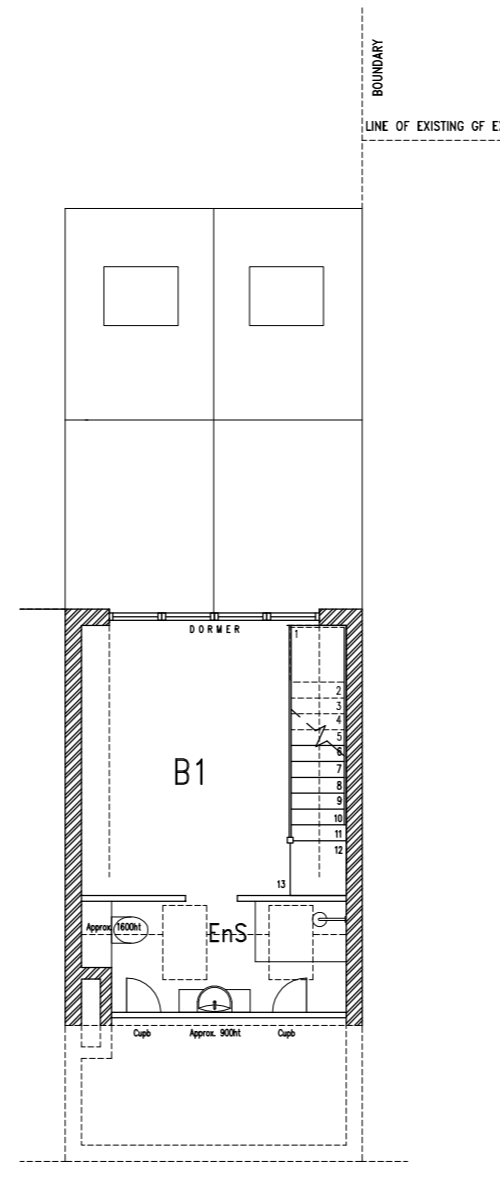

Proposed first floor

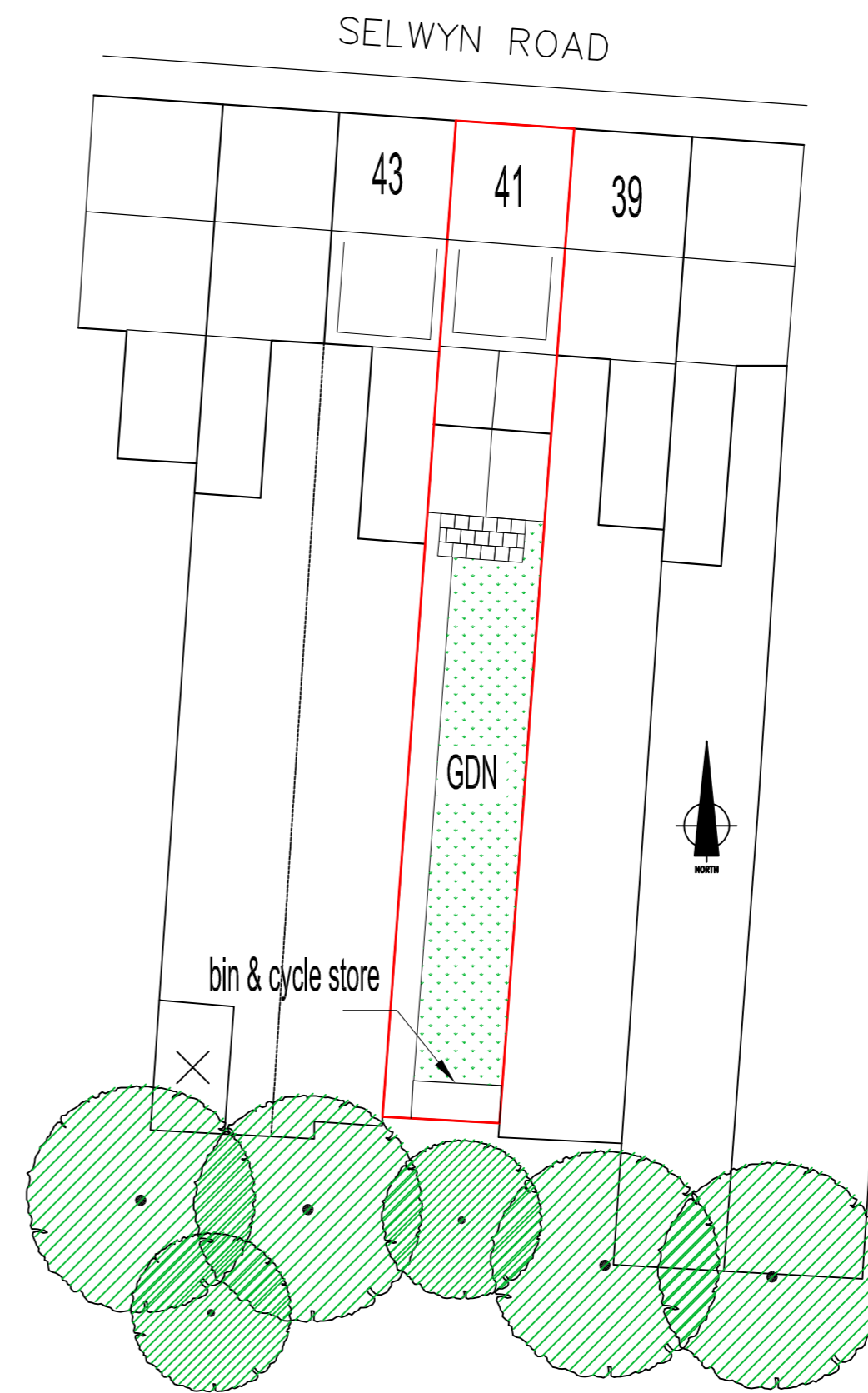

Site Plan 1:200

REV A 21.09.09 1st storey extension reduced from 3.0m-2.5m  
 REV B 02.12.09 Juliet balcony omitted and bin store moved

No. | Date  
 CLIENT

PROJECT  
 Proposed 1 1/2 storey rear extension  
 to replace existing single storey,  
 41 Selwyn Rd, Cambridge

TITLE  
 PROPOSED  
 Plans, Elevations  
 & Site Plan

DRAWING STATUS  
 PLANNING

DRAWN CS CHECKED

SCALE 1:100 @ A2

DATE Jun. '09

THE GALLERY  
 96 KINGS ST  
 CAMBRIDGE  
 CB1 1LN

T: 01223 361803  
 F: 01223 361808  
 E: david@dpapo@btconnect.com  
 W: www.dpoarchitects.co.uk



JOB NO. 235	DRAWING NUMBER PL2(21)02	REV B
----------------	-----------------------------	----------